

CENTRAL LAKE TOWNSHIP



POPULATION TRENDS

1980	1990	2000
1766	1919	2254

LAND USE TRENDS (ACRES)

	1978	1998
Urban & Built Up	1049	1632
Agricultural Land	4913	4823
Grass & Shrub Lands	3642	1875
Forest Land	7564	8838
Water	2420	2420
Wetlands	441	442
Barren	0	0

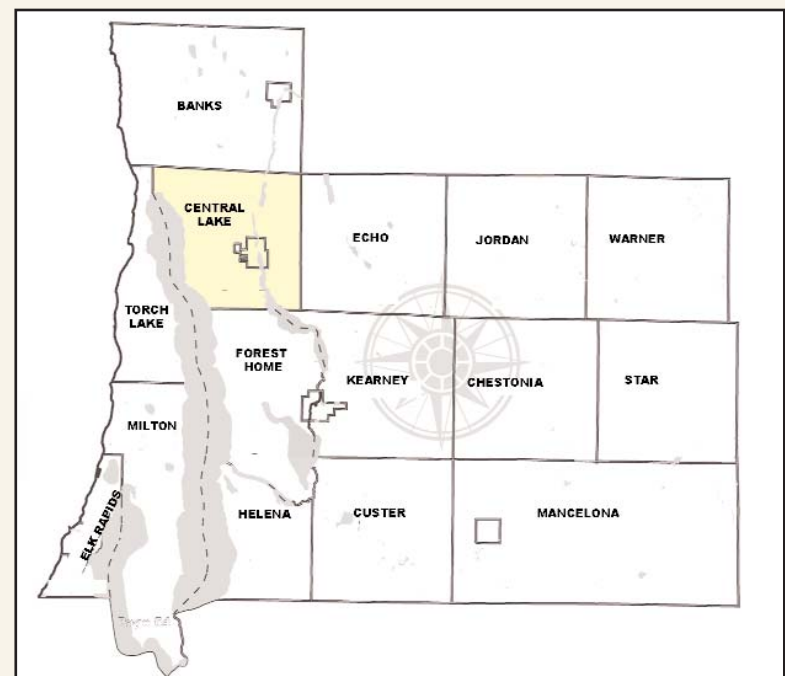

LAND USE 1978



LAND USE 1998

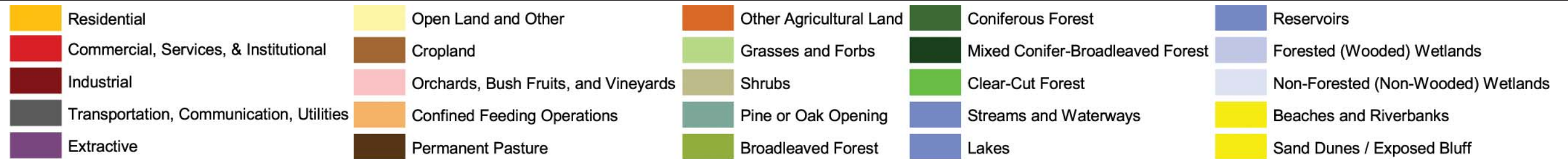
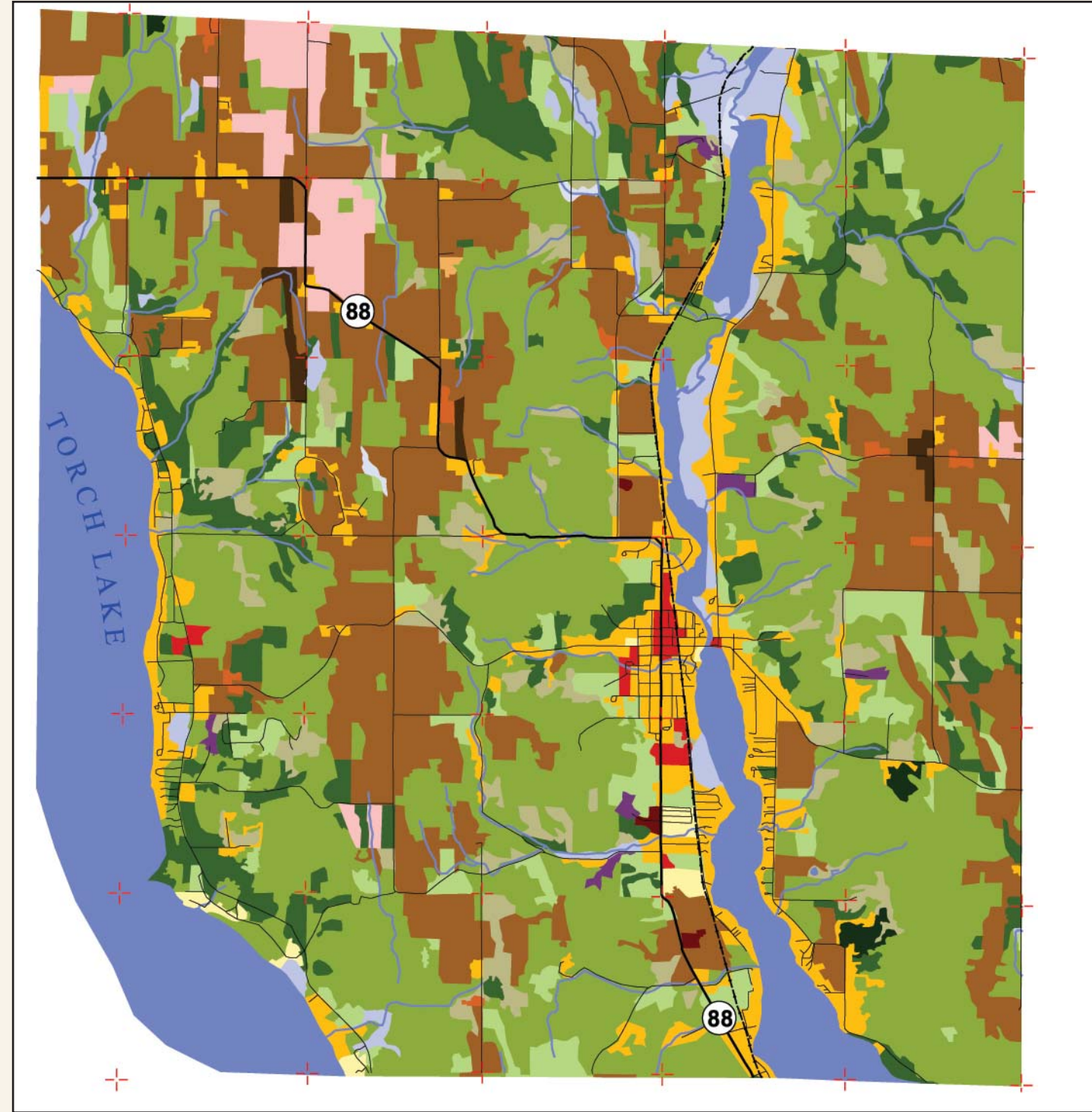

MAJOR LAND USES 1978-1998

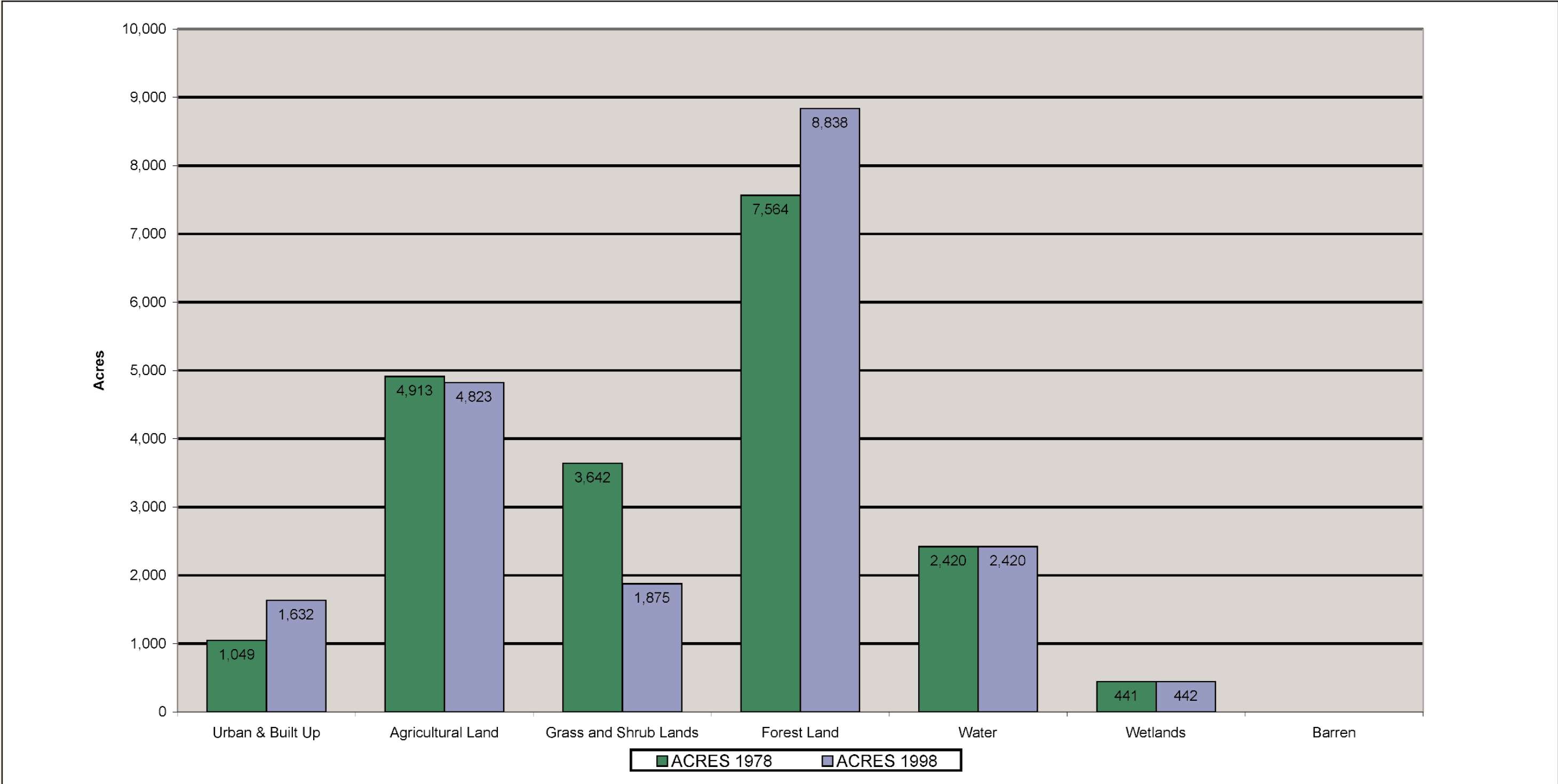

ACRES CHANGED

1998 Land Use Codes

1978 Land Use Codes

	112	113	124	126	13	171	193	21	22	229	23	24	29	291	31	32	411	412	413	414	42	421	423	43	52	61	612	621	Total Acres
113																										0.00			0.00
12	4.26																												4.26
171		11.22						1.79							4.94	4.63			0.54			0.46							23.58
193								8.12																					8.12
21		159.23			1.22	1.31			199.79	3.71	5.69	57.71	28.74	18.22	91.90	11.33	31.37		44.58	1.46	3.59	57.92	3.41				2.28	723.45	
22		2.08						10.37														2.28							14.72
24		4.08						141.07	2.22				4.40		101.25	21.50	14.58		0.85	4.45		32.08	10.08						336.55
31	1.87	218.93	3.11	0.89		0.54	14.05	431.57	13.57							206.49	101.17	6.95	68.87	5.64		122.39	6.90	5.82	0.01	1.79			1210.57
32		126.47	2.95			7.37		28.11					1.70		31.49		276.27	13.21	274.70	27.39		134.02	47.54	42.09		9.16	10.96		1033.42
411		16.98	1.09			0.96	1.26	3.61	6.36						3.02						21.03	33.52	36.70						124.53
412						1.64																							1.64
413		21.48													0.00						35.98	15.42	12.16						85.06
414		0.36																	1.46				89.77						91.58
421		11.41	1.00				0.94	13.42		0.01			0.07		0.05	0.68	13.01		0.10										40.67
422																					2.69		3.71						6.40
429									4.16													8.04							12.20
61		2.24																											17.88
612															0.00								6.04						14.94
62																										6.85			6.85
Total Acres	6.14	574.48	8.16	0.89	1.22	10.18	17.90	638.06	226.09	3.72	5.69	57.71	34.91	18.22	232.65	244.63	436.39	20.15	393.79	95.95	3.59	409.82	228.24	47.91	0.01	10.95	20.09	8.89	3756.41

Note: Values may not sum to shown totals due to rounding

Land Use Code Legend

- | | | | |
|--|---|--|---------------------------------------|
| 11 Residential | 143 Water Transportation | 291 Farmsteads | 43 Mixed Conifer-Broadleaved Forest |
| 111 Multi-Family, Medium- to High-Rise | 146 Utilities | 31 Grasses and Forbs | 44 Clear-Cut Forest |
| 112 Multi-Family, Low-Rise | 17 Extractive | 32 Shrubs | 51 Streams and Waterways |
| 113 Single Family / Duplex | 171 Open Pit | 33 Pine or Oak Opening (prairie) | 52 Lakes |
| 115 Manufactured Home Park | 173 Wells | 331 Hardwood Opening | 53 Reservoirs |
| 119 Other Residential | 19 Open Land and Other | 332 Coniferous Opening | 61 Forested (Wooded) Wetlands |
| 12 Commercial, Services, & Institutional | 191 Outdoor Cultural | 41 Broadleaved Forest | 612 Shrub Swamps |
| 121 Primary / Central Business District | 192 Outdoor Public Assembly | 411 Northern Hardwoods | 62 Non-Forested (Non-Wooded) Wetlands |
| 124 Secondary / Neighborhood or Rural Businesses | 193 Outdoor Recreation | 412 Central Hardwoods / Oak | 621 Aquatic Bed Wetland |
| 126 Institutional | 194 Cemeteries | 413 Aspen-Birch | 622 Emergent Wetland |
| 13 Industrial | 21 Cropland | 414 Lowland Hardwoods | 623 Flats |
| 133 Primary Wood Processing | 22 Orchards, Bush Fruits, and Vineyards | 42 Coniferous Forest | 625 Open Water |
| 138 Industrial Park | 223 Ornamental Horticulture and Nurseries | 421 Pine | 629 Other Non-Forested Wetland |
| 139 Other (miscellaneous / automotive track) | 23 Confined Feeding Operations | 422 Other Upland Conifer | 72 Beaches and Riverbanks |
| 14 Transportation, Communication, Utilities | 24 Permanent Pasture | 423 Lowland Conifers | 73 Sand Dunes / Exposed Bluff |
| 141 Air Transportation | 29 Other Agricultural Land | 429 Managed Christmas Tree Plantations | |